

Mobilbaukran MK 88

Größter und stärkster 4-Achser im Markt

- Längster Ausleger: 45,0 m
- Höchste Hakenhöhe: 59,1 m
- Höchste Traglast an der Spitze: 1850 kg
- Hohe Montagekurve
- Steilstellungen: 15°, 30° und 45°
- Ein-Mann-Montage in 11 Minuten – aus dem abgestützten Stand

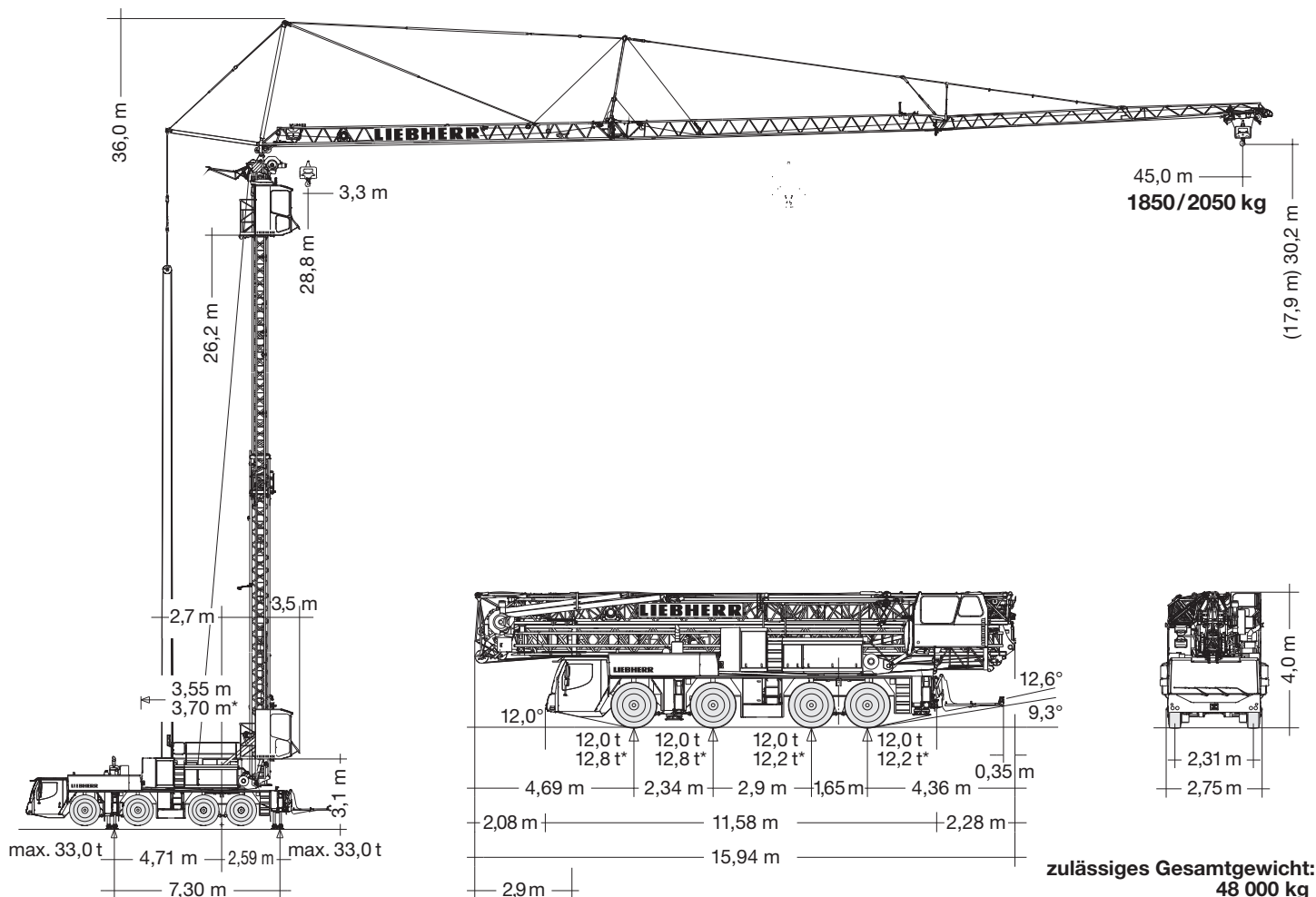



Traglasten MK 88 Max. Lastmoment 115 mt

Ausleger horizontal

7,30 m x 7,00 m	m	m / kg	m / kg																	
			12,0	14,0	16,0	18,0	20,0	22,0	24,0	26,0	28,0	30,0	32,0	34,0	36,0	38,0	40,0	42,0	44,0	45,0
max. 6,5 Bft (14 m/sec.)	45,0	3,3-11,0 8000	7370	6360	5580	4960	4460	4050	3700	3400	3140	2920	2720	2540	2390	2250	2120	2000	1900	1850
max. 8,0 Bft (20 m/sec.)	45,0	3,3-10,0 8000	6770	5850	5140	4570	4110	3730	3410	3130	2900	2690	2510	2340	2200	2070	1950	1840	1750	1700



Außer Betrieb keine Demontage notwendig.



Auslegersteilstellungen

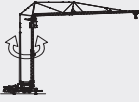
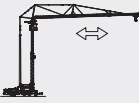

7,30 m x 7,00 m	m	m / kg	15°							45°									
			m							kg									
max. 6,5 Bft (14 m/sec.)	45,0	3,0-10,0 6000	3,2 - 38,0 38,0 - 43,3							2,7 - 31,9									
max. 8,0 Bft (20 m/sec.)	45,0	3,0-8,0 6000	3,2 - 32,0 32,0 - 43,3							2,7 - 28,0 28,0 - 31,9									
7,30 m x 7,00 m	m	m / kg	30°																
			m / kg																
			8,0	10,0	12,0	14,0	16,0	18,0	20,0	22,0	24,0	26,0	28,0	30,0	32,0	34,0	36,0	38,9	
max. 6,5 Bft (14 m/sec.)	45,0	3,0-10,0 6000	6000	6000	5260	4690	4220	3830	3500	3220	2980	2770	2580	2410	2260	2130	2010	1850	
max. 8,0 Bft (20 m/sec.)	45,0	3,0-8,0 6000	6000	5200	4580	4080	3670	3340	3050	2800	2590	2410	2240	2100	1970	1850	1740	1600	

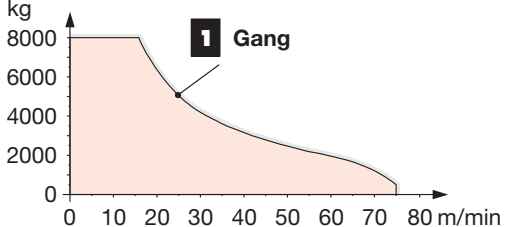

* Traglasten bei max. Aufbauhöhe. Bei geringeren Aufbauhöhen werden höhere Traglasten erreicht.

Antriebe

	0 ↔ 1,0 U/min	5,0 kW FU
	0 ↔ 70,0 m/min	4,0 kW FU
	0 - 15° 0 - 30° 0 - 45°	55 sec. 100 sec. 120 sec.

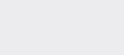
	↔ stufenlos	kg	m/min
24 kW FU WIW 230 KY 005 	1	8000 0 ↔ 16 500 0 ↔ 75	
			

		1	2	3	4	5	6	7	8	9	10	11	12	R1	R2	
	km/h	5,5	7,1	9,2	11,8	14,9	19,2	25,2	32,4	41,8	53,6	68,1	75,0	5,9	7,7	43,1%
	km/h	1,3	1,7	2,2	2,9	3,6	4,6	6,1	7,8	10,1	13,0	16,5	-	1,4	1,9	> 69,5%

	14.00 R 25	BGL		C.0.08.0090
---	------------	------------	--	-------------

	63 A, 400 V	Hz	kVA
	111,0m 5 x 16 mm ²	50	37,0

Aufstellvorgang

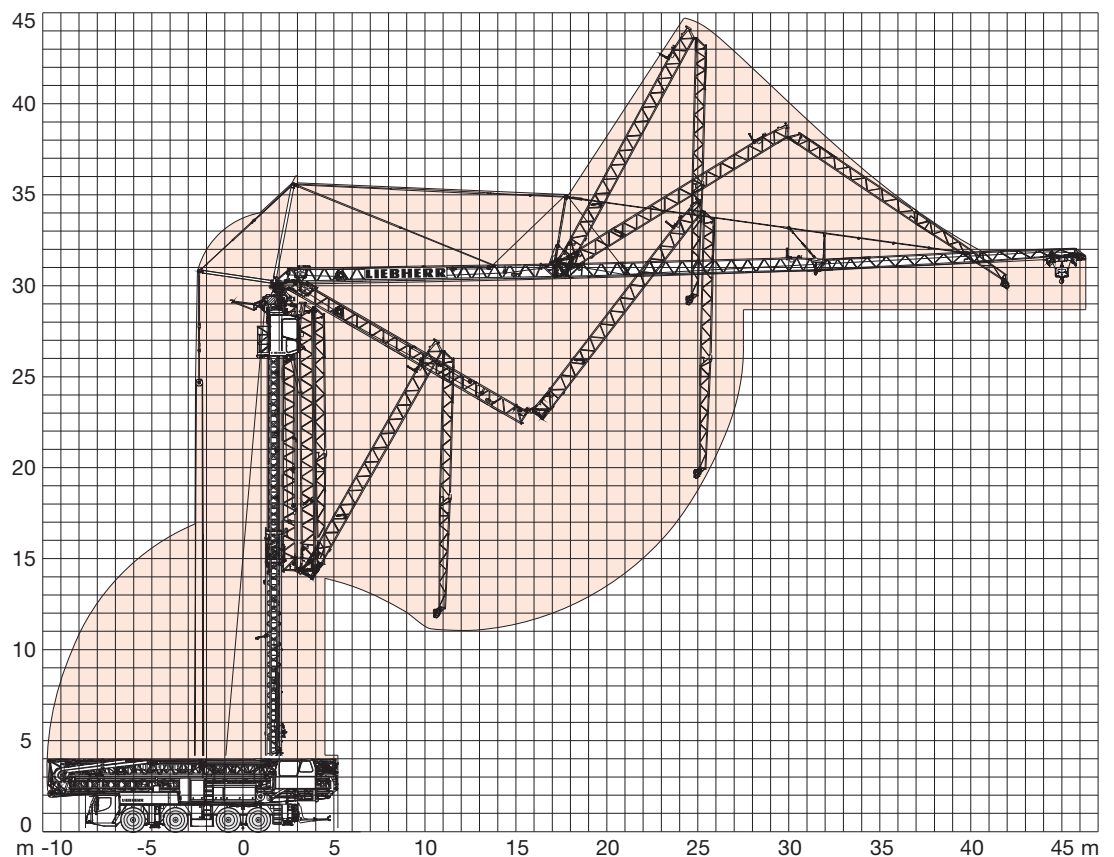

Der Mobilbaukran MK 88 im Vergleich mit Mobilkränen der 80-Tonnen-Klasse.

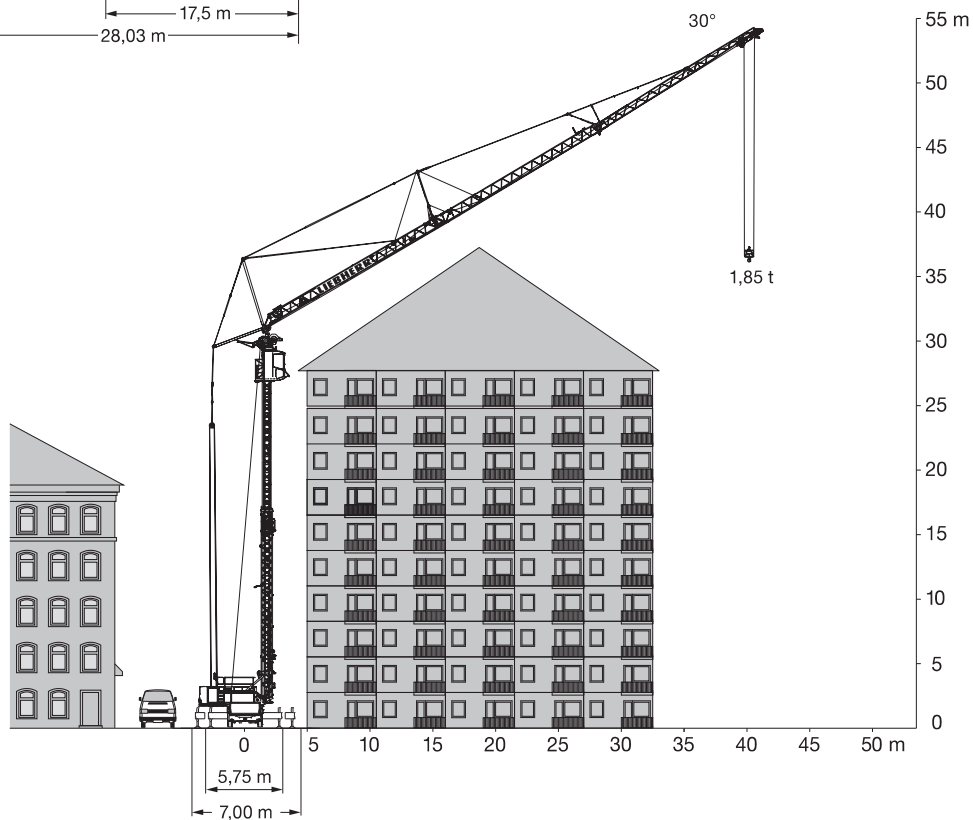
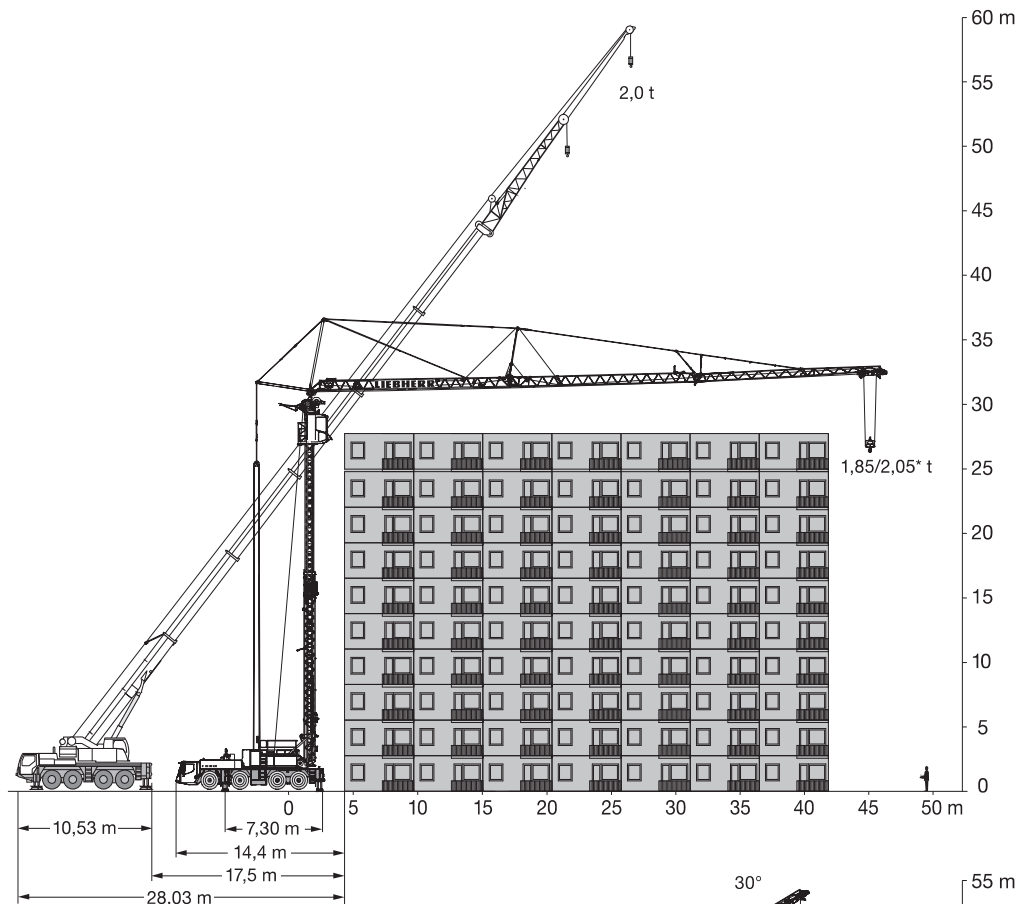

KRAN SALLER GmbH

94469 Deggendorf · Betriebsstraße 14 · Tel.: 09 91 / 3 71 80 0 · Fax: 3 29 15

94036 Passau · Industriestraße 14 c · Tel.: 08 51 / 8 92 00 · Fax: 8 99 59

84130 Dingolfing · Gewerbehof 9 · Tel.: 0 87 31 / 37 23 23 · Fax: 37 23 24

eMail: info@Kran-Saller.de

Internet: www.Kran-Saller.de · www.Kranverleih.com